

D

29

33

Saxes

37

F

8va maybe

47

Brass

55

59

G

63

67

Solos BG each other X

71 *p*

75 *mf* *f*

79

H

87 *p*

91 *mf* *f*

I

95 1 lastxo *p* V

Soft Ens

104 3

108

K

112

116

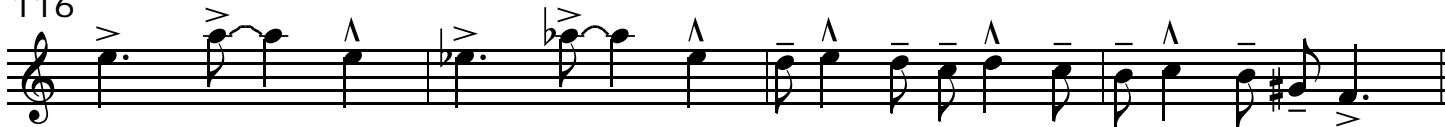

L

120

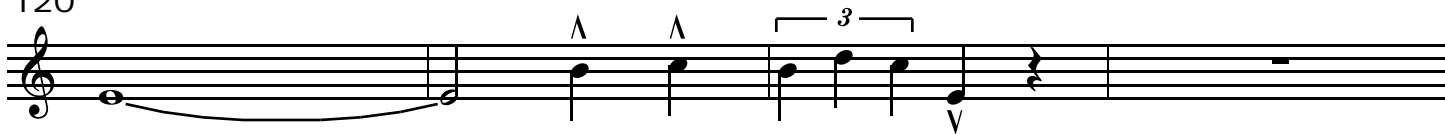

124

M

128

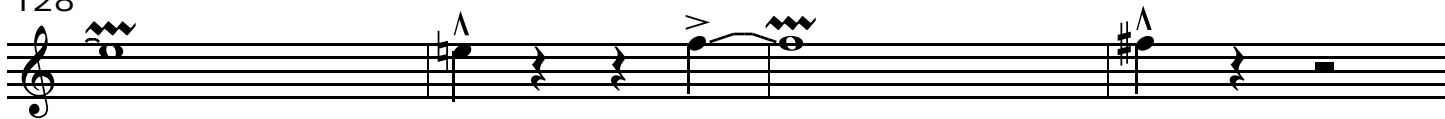

132

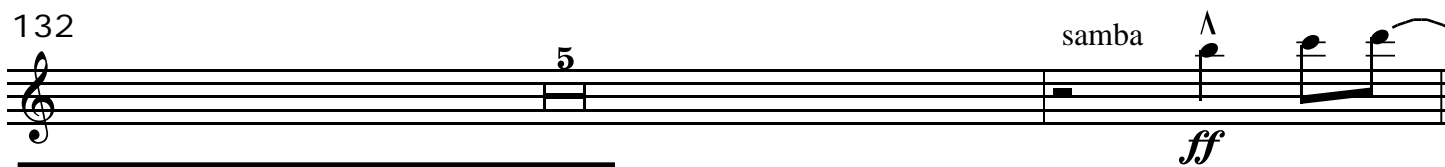

Samba For No Particular Reason

138

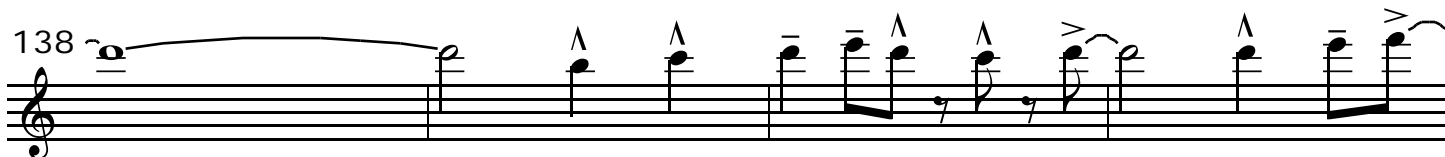

142

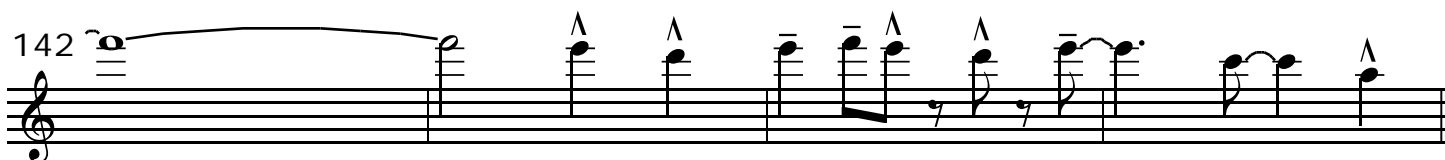

Swing

146

150

Random Samba Again

154

158

Swing

162

171

175

Empty musical staff consisting of five lines.