

Tpt 1 Another In A Series Of Wonderful Trombone Charts

Jazz Shuffle BPM 155

Arranged By: Tom Kubis

Piano **Bonz** **A**

1 12 8 9 *f*

B

31 3 *f* 3

39 9 5/4 4/4

C

49 *f* V

53

D

57

61

E

65

8

F

73

Wop wop Wop wop

f *ff*

Solos BG on Q

81

mf

85

2 *f*

G

89

f

93

mf

H

97

mf

101

2 *f*

I

105

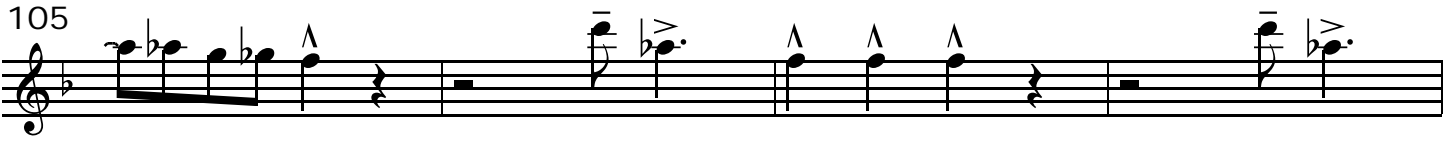

109

J

113

117

K

121

125

L

129

133

M

137

Piano soft

141

N

153

161

Empty musical staff consisting of five horizontal lines.

Empty musical staff consisting of five horizontal lines.

Empty musical staff consisting of five horizontal lines.

Empty musical staff consisting of five horizontal lines.