

Tpt 1

# Specialty Of The House

Up Swing

Arranged By: Tom Kubis

1 A B

17 C

21

D

25

E

33

37

F

41

45

**G**

49

53

**H**

57

61

**solos by each other X**

65

**I**

81

85

**J**

89

93

**K** **L**

97

**M**

113

117

**N**

121

Wah Wah Wah

**O**

129

133

Wah Wah Wah

P

137

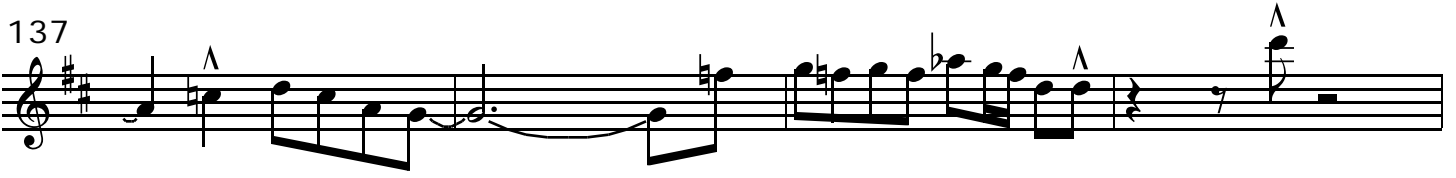

141

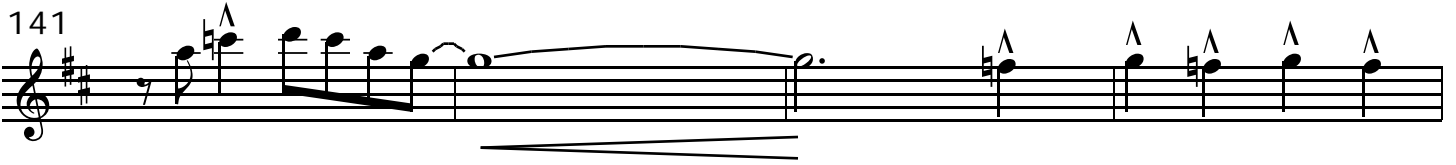

145

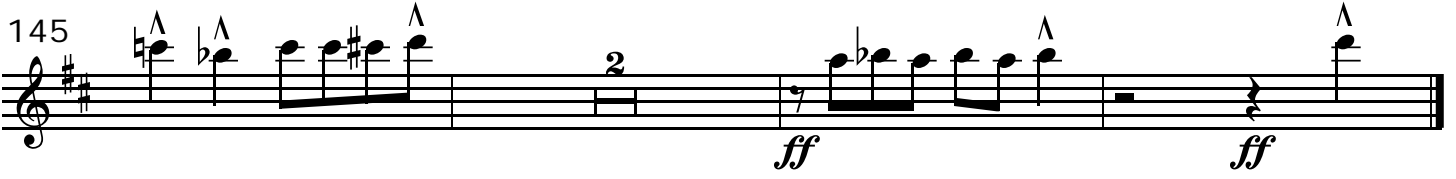

*ff*

*ff*

