

Tpt 1

A Moment Before Yesterday

Arranged By: Tom Kubis

Piano **Tenor** **A**

1 Flugel 8 8

18 *p* **B** 2

25 *p*

29 **C** **D**

33 4 4

41 *p* **Bonz** **F**

45 8 *p*

57

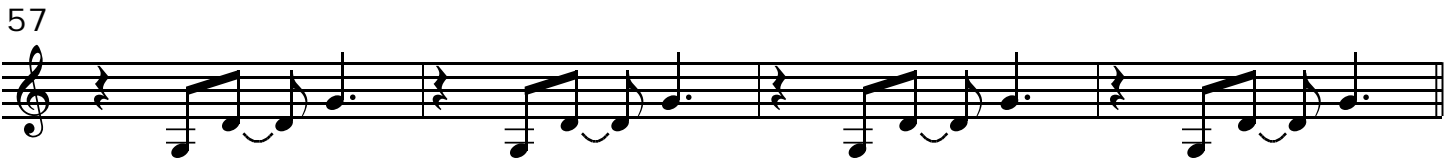

G

61

65

H

69

73

77

Tenor solo

I

81

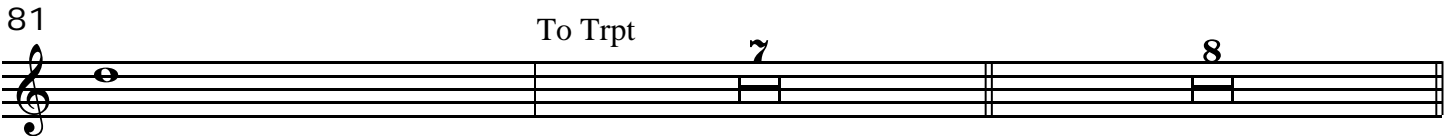

J

97

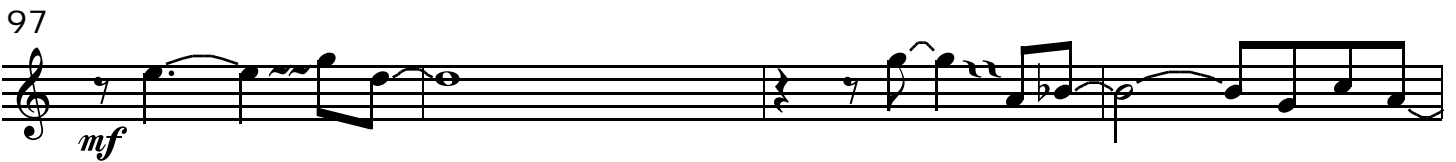

101

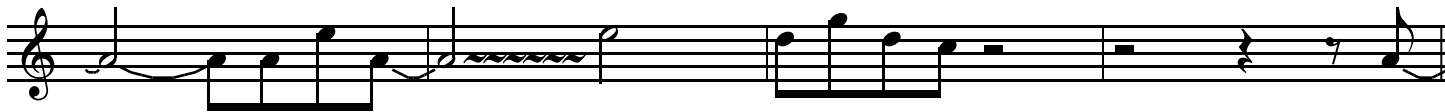

K

105

L

Bonz

109

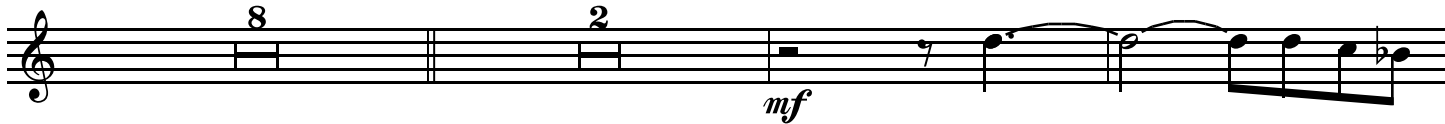

121

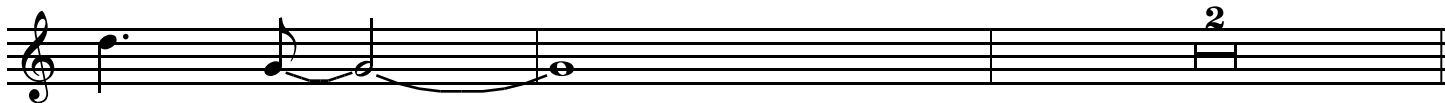

M

125

129

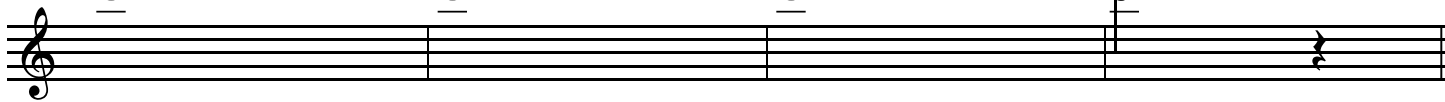

N

O

P

133

Flugel

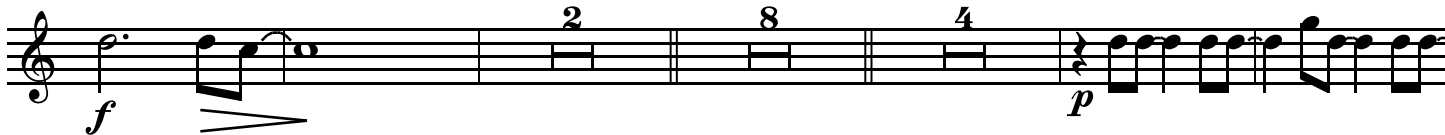

151

